



BOONE CENTER, INC.

---

# ANNUAL REPORT 2020

---



ESSENTIAL IN EVERY WAY

---

## MESSAGE FROM THE BOARD

---

In a fiscal year like 2020 has been, it would be easy to enumerate the many challenges that BCI has faced, but instead, I'd like to share with you the triumphs.

Like the rest of the world, mid-March delivered many surprises to BCI. Up until then, we were moving through what was seemingly an expected year and enjoying nice progress toward our multi-year strategy to establish the employment continuum, including the continued expansion of our Skills Center. Immediately, I began to see the best of what BCI is and has always been...resilient, forward-thinking and committed.

### **Resilient**

The staff stepped up overnight to assess the risks to everyone in our BCI community and to implement new safety protocols. In a very short time frame, physical production and all employee spaces were adapted and safety protocols implemented. In an environment where familiarity and predictability are so important to many of our employees, team members were now greeted by masked supervisors and a temperature check, followed by safety training and adaptations in almost everything that happens all day long. And yet, the enthusiasm of every BCI employee has remained and even strengthened. In these months, teamwork and positive attitudes have continued to shine.

### **Forward Thinking**

While we are reacting to the new challenges of operating in the midst of a pandemic, our vision of the future is unchanged. We have continued to keep our packaging operations up and running, which has allowed us to ensure that BCI will be here for our employees to return to when it is safe for all. The staff created virtual learning opportunities so that all BCI team members could keep their skills sharp in the meantime, and efforts were doubled to keep Skills Center classes going.

### **Committed**

We have always taken seriously our mission to provide adults with developmental disabilities meaningful work, but we could have never predicted exactly how important the work of the BCI team would be. During the pandemic, BCI has continued our long partnerships with our packaging customers. Now striving to meet new levels of demand, the team has worked tirelessly to package and assemble many essential products including Lysol wipes, household cleaning items, and surgical curtains that have been shipped all over the country. Our employee's commitment to

continue to be part of our larger community and play an outsized role has been inspiring and has given a whole new meaning to fulfillment that can be found in a job.

The board has made designated funds available to ensure that we were able to pay our employees for a period of time while not working, offset increased expenses associated with COVID safety and operations adaptations, and continue to invest in the development of the Skills Center. We are thankful for our customers, agency partners and donors for your past and current support of BCI. It is because of your shared belief in our mission that we have been able to weather this storm and let the best of BCI show through.

Change is something that BCI has seen and has proudly driven a good deal of over our 61 years in existence. While we can't know exactly what this next fiscal year will bring, what I do know is that we have a resilient staff, a committed board, and faithful customers and donors that all believe in a mission that has been in action for decades...and will surely continue to for decades to come. We're perhaps more proud now than ever to be part of the fabric of our community and look forward to continuing to grow our partnerships to stay well and do well together.

  
CAROLYN BALFANY  
President, Board of Directors





**BCI's employment continuum** illustrates the unique range of employment programs and services we offer adults with disabilities. The continuum reflects our knowledge that every person has his or her own unique abilities—and every person can contribute. It outlines programs that meet individual needs, ranging from significantly supported employment in our Organizational Employment program at BCI Packaging to employment services, vocational training, and follow-along services for community employment in our Competitive Employment program. The continuum focuses on *full* employment and provides ongoing support so people with disabilities may achieve and sustain the employment of their choice and ability.



## OUR MISSION

To enrich the lives of adults with disabilities and their families by providing a choice of fulfilling work along a continuum of employment opportunities

## OUR VISION

People of all abilities have opportunity to achieve their full potential and find purpose in meaningful employment.

## EXECUTIVE TEAM\*

Interim Chief Executive Officer **RON KLOPPENBURG**  
 Chief Operations Officer **JACK GUTHRIE**  
 Chief Financial Officer **SUSAN CUTLER**  
 Executive Director Skills Center **TODD STREFF**  
 VP Human Resources and Employment Services **PHIL BERG**  
 VP Marketing and Communications **DEE GERSTENKORN**  
 Senior Director of Development **MONIQUE BYNUM**  
 Social Mission Director **KATIE JONES**

## BOARD OF DIRECTORS\*

President **CAROLYN BALFANY, RGAX**  
 Vice President **RON KLOPPENBURG, RETIRED**  
 Secretary **FRAN CARADONNA, SCHLAFLY**  
 Treasurer **JOE ARMOUR, 1ST ADVANTAGE BANK**  
 Past President **JON OHMES, CHAMPION PRECAST**  
 Member **JULIE BARTCH, PICKETT, RAY & SILVER**  
 Member **MARY HARVEY, SLALOM**  
 Member **NANCY HEET, WORKFORCE MANAGEMENT STRATEGIES**  
 Member **RICH HOLLANDER, MICROLOGIC**  
 Member **CLARK HURRELL, BUSE, INC.**  
 Member **HOWARD KAPLAN, STINSON LEONARD STREET LLP**  
 Member **CHERYL LAUER, L10 PERFORMANCE SOLUTIONS**  
 Member **CINDY MEBRUER, ST. LOUIS UNIVERSITY**  
 Member **MITCH MILLSTEIN, SUPPLY VELOCITY/ UMSL**  
 Member **TAMARA SCHERDER, SYSCO ST. LOUIS**  
 Member **DOUG STEINMEYER, RETIRED**  
 Member **KEVIN THOMPSON, CAMBRIDGE AIR SOLUTIONS**  
 Member **EMILY WEBER, ENTERPRISE BANK**

\* As of June 30, 2020

# BY THE NUMBERS FY20 IN REVIEW



■ 216 at BCI-St. Peters (St. Charles County)  
■ 56 at BCI-Lincoln County (Moscow Mills)



**46**

Individuals served under Competitive Employment across 7 sites



**13**

Students served at the BCI Skills Center



**3**

Vocational programs at the BCI Skills Center



**\$16.5K**

Awarded in BCI Skills Center scholarships



**\$107,285**

Received in grants

and

**\$31,540**

Received in donated services and supplies (fair market value)



**98-99%**

Satisfaction rate across all categories in annual OES survey



**280**

Individuals provided free benefits analysis and counseling



**6**

All-facility emergency drills



**12**

Staff safety training sessions



**29.5M**

Units of products packaged

**14%**

Percentage of operating revenue provided through state and local government funding

**82.2%**

Percentage of operating revenue generated through BCI Packaging







Lily earns her dream job in childcare JULY 2019



First True graduation at the BCI Skills Center AUGUST 2019



Team members shine at BCI Packaging SEPTEMBER 2019



Amanda named an Employee of the Year DECEMBER 2019



BCI Skills Center launches Hospitality program JANUARY 2020



An "Essential Squad" of staff kept BCI afloat APRIL 2020



Scott completes at-home activities during the closure MAY 2020



The sixth wave returns to work at St. Peters JUNE 2020

## IN THEIR OWN WORDS

*What were your biggest takeaways from the year?*



*"We could not have made it through 2020 without RB, Henkel, and our other packaging customers. When COVID hit, they did not pull back. Instead, with faith in our abilities, they passed their strong household product demand onto us, knowing we wouldn't let them down. Our 'Essential Squad' of staff managed to keep business moving despite the loss of manpower and the fear of the pandemic. Trust was at an all-time high, and we are just so grateful to each and every partner and person that helped us make it through this challenging year."*

— Jack Guthrie, COO



*"Health and safety have been our priorities this year, but adaptability was the key to our success. The rules seemed to change daily, yet everyone at BCI was patient, understanding and compliant."*

— Katie Jones, Social Mission Director



*"We have an incredible team. With everything we went through this year, every department stepped in to do what needed to be done. We had BCI Skills Center personnel assisting with dismissals, Account Management helping with morning temperature checks, Maintenance servicing the handwashing stations and installing new air filtration systems, Employment Support Specialists giving reminders throughout the day on social distancing, handwashing and masks, Supervisors maintaining distancing on the production floor, and a cleaning crew that doubled in size. It was amazing to see."*

— Ron Kloppenburg, Interim CEO

# COVID-19 PANDEMIC

The COVID-19 pandemic began affecting our organization on March 16, 2020, when employees served under Organizational Employment Services (OES) were requested to stay home with pay. In an effort to keep them engaged and socially connected, we initiated a schedule of online training and virtual “socials”.

Without the adults with disabilities at work, BCI Packaging operated at 25% capacity from March through May. Furthermore, the Skills Center was unable to conduct classes, annual fundraising events were cancelled, and the organization incurred increased operational costs to create a safe return-to-work environment. Changes were made at all facilities to meet CDC guidelines. Production lines were spaced further apart, and additional break and lunch times were added to allow proper social distancing. We added plexiglass shields on the lunch room and production tables, increased cleaning schedules and supplies, checked temperatures, and required masks.

From May 4 to June 15, employees with disabilities were welcomed back to work in waves, restoring productivity to fulfill strong demand from our valued customers. As of June 30, BCI had 364 of its total employees back, of which 256 (286 in 2019) were adults with disabilities.

## IN THEIR OWN WORDS

*How did it feel when OES employees were asked to stay home during the first months of COVID?*



*“It was honestly not fun because I wanted to go do my job really bad. I’ve gotten really good at it! I was always asking my mom, ‘Is it time to go to work yet?!’ The training emails and Zoom meetings helped me keep my cool and not drive my mom nuts!”*

—Jenna D., OES, BCI-St. Peters

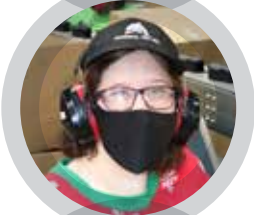

*“It stunk. I wasn’t able to be with my friends. Here at work, I’m busy. Being at home is just boring. I did the Happy Color app and prayed to keep my spirits up, but I am excited and happy to be back.”*

—Jennifer P., OES, BCI-St. Peters



*“We as a staff kept some lines running, but the floor was quiet and lonely without the Organizational employees (OES). We found ourselves doing a lot of ‘Do you remember when...’, and we looked forward to the virtual meetings. This gave us what we were missing. We are a family, and we missed all the OES terribly. Furthermore, as we did the jobs the OES normally do, we gained an even greater respect for them. Our goal was to keep the doors open so they had a place to come back to, but just as badly, we needed them back in our lives.”*

—Shawna Hammontree, Production Manager



**\$1.1M**

Estimated financial impact of COVID-19



**7+**

Number of weeks OES stayed home with pay



**6/2**

Weeks taken to phase St. Peters/ Lincoln County OES back to work



**1**

Number of days BCI Packaging was completely closed due to COVID



**41**

Number of online training activities sent to OES while they were home



**16**

Number of Zoom “socials” hosted to ease social isolation

# FINANCIAL STATEMENT

Fiscal Year Ending June 30, 2020

<b>Assets</b>	
Current Assets	\$9,777,364
Long Term Assets	3,598,332
<b>TOTAL ASSETS</b>	<b>\$13,375,696</b>
<b>Liabilities and Net Assets</b>	
<b>LIABILITIES</b>	
Current Liabilities	\$1,556,549
Long Term Liabilities	\$1,901,366
<b>TOTAL LIABILITIES</b>	<b>\$3,457,915</b>
<b>NET ASSETS</b>	
Unrestricted	
Net Investment PPE	\$3,327,382
Board Designated Reserves	4,824,540
Undesignated	1,668,341
Temporarily Restricted	97,518
Total Net Assets	\$9,917,781
<b>TOTAL LIABILITIES &amp; NET ASSETS</b>	<b>\$13,375,696</b>
<b>Net Income</b>	
Total Revenues	\$19,198,190
Total Expenses	19,975,686
Net Income	-\$777,496

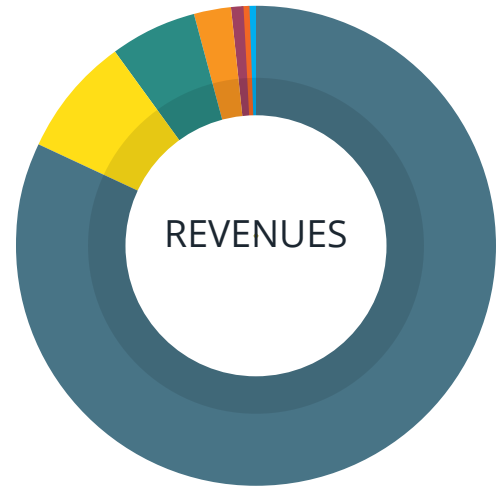

- 82.2% BCI Packaging
- 7.9% County Funding\*
- 5.9% State Funding\*\*
- 2.5% Competitive Employment
- 0.8% Charitable Donations
- 0.4% Investment/Misc. Income
- 0.3% Skills Center

\* St. Charles County DDRB, Vocational Rehabilitation, Lincoln County Community Opportunities

\*\* Department of Elementary and Secondary Education

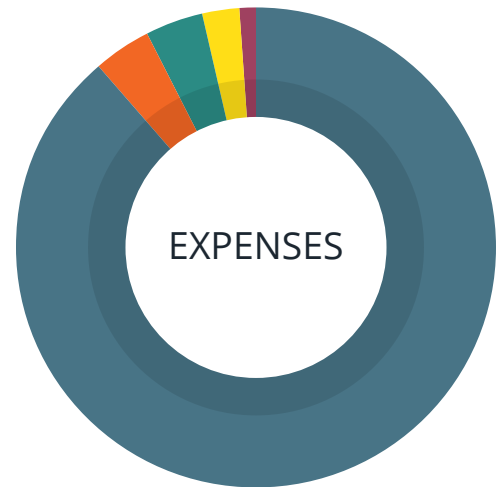

- 88.7% BCI Packaging
- 4.0% Management and General
- 3.9% Competitive Employment
- 2.4% BCI Skills Center
- 1.0% Development

Special thanks to our funding partners:



---

# THANK YOU TO OUR DONORS

---

July 1, 2019 - June 30, 2020

## ANNUAL FUND

Mr. and Mrs. Doug Steinmeyer  
Mr. and Mrs. John Thurston  
Mr. and Mrs. Richard Hollander  
Mr. and Mrs. Tony Marfisi  
Mr. and Mrs. Allan Hoppe  
Mr. and Mrs. Alvin Oswald  
Mr. and Mrs. Bill and Nancy Kener  
Mr. and Mrs. Bill Lemaster  
Mr. and Mrs. Bob Schmidt  
Mr. and Mrs. Bob Schroer  
Mr. and Mrs. Brian Watkins  
Mr. and Mrs. Charles Wheeler  
Mr. and Mrs. David Balfany  
Mr. and Mrs. David Bazzell  
Mr. and Mrs. David Joyce  
Mr. and Mrs. David Reed  
Mr. and Mrs. David Rozanc  
Mr. and Mrs. Dennis Gowan  
Mr. and Mrs. Don Hansen  
Mr. and Mrs. Donald Schwaab  
Mr. and Mrs. Gary Jannin  
Mr. and Mrs. Glennon Whitworth  
Mr. and Mrs. Jeff Sanders  
Mr. and Mrs. Jeffrey Kilgariff  
Mr. and Mrs. Joe & Lynda Castellano  
Mr. and Mrs. Joe and Patty Harris  
Mr. and Mrs. John Marietta  
Mr. and Mrs. Kelly Bury  
Mr. and Mrs. Ken Toerper  
Mr. and Mrs. Kevin Doza  
Mr. and Mrs. Leward H. Osthoff  
Mr. and Mrs. Mark Stahlschmidt  
Mr. and Mrs. Marvin Picou  
Mr. and Mrs. Matthew Lang  
Mr. and Mrs. Michael Bynum

Mr. and Mrs. Michael Castellano  
Mr. and Mrs. Neal Schaeffer  
Mr. and Mrs. Paul Cummings  
Mr. and Mrs. Randy Mueller  
Mr. and Mrs. Richard Spalding  
Mr. and Mrs. Rick Kunza  
Mr. and Mrs. Robert Voegel  
Mr. and Mrs. Ron Kloppenburg  
Mr. and Mrs. Santiago Beltran  
Mr. and Mrs. Stephen Hollander  
Mr. and Mrs. Steve Lang  
Mr. and Mrs. Timothy Kelley  
Mr. and Mrs. Todd Streff  
Mr. and Mrs. Tom Pohlman  
Mr. and Mrs. Tom Stiegemeier  
Mr. and Mrs. Tony Spielberg  
Mr. and Mrs. Truman Hawthorne  
Mr. and Mrs. W. C. Huber  
Mr. and Mrs. William Evjen  
Mr. and Mrs. William Mahon  
Mr. Albert Neal

Mr. Barry Power  
Mr. Benjamin Tadrick  
Mr. Bob Ruhlman  
Mr. Brad Leapley  
Mr. Brad Reinhardt  
Mr. Brandon Crosby  
Mr. Brian Mendel  
Mr. Chris Carl  
Mr. Chris Springer  
Mr. Christopher Dulatt  
Mr. Christopher Lewis  
Mr. Christopher Shannon  
Mr. Corey Parmer  
Mr. Cory Spielberg  
Mr. Daniel Lester  
Mr. David Robbins  
Mr. David Weber  
Mr. Derek May  
Mr. Emery Pearson  
Mr. Eric Lemke  
Mr. Eric Schulte  
Mr. Evan Tranen  
Mr. Frank Aquino

Mr. Gary Anton  
Mr. Gavan Day  
Mr. Giovanni Manocchio  
Mr. Greg Gordy  
Mr. Gregg Cumberledge  
Mr. Gregory Jones  
Mr. James Jefferson  
Mr. James Taylor  
Mr. James Varilek  
Mr. Jeffrey Kilgriff  
Mr. Jeremiah Essmyer  
Mr. Jeremy Beavers  
Mr. Jerome Fears  
Mr. Joe Wolf  
Mr. John Blume  
Mr. John Heppermann  
Mr. John Hirsch  
Mr. John Holds  
Mr. John Jamison  
Mr. John Mathis  
Mr. Jonathan Garland  
Mr. Jonathan Hood  
Mr. Joseph Gray

---

## IN THEIR OWN WORDS

### *How did you grow through BCI's employment continuum?*

"I used to work a few hours a week with other people with disabilities—but I wanted to work out on my own like any other person. Now, I have a more challenging full-time job at True Manufacturing, and I'm always learning new things. It's exciting! Before the BCI Skills Center, I didn't think it would be possible to work at a big factory like True Manufacturing. Now, nothing can stop me!"

— Randy P., a first graduate of the True Manufacturing program at the BCI Skills Center

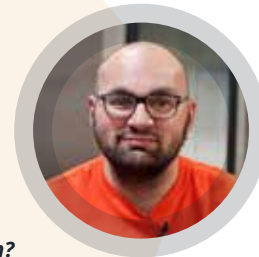



Mr. Josh Tegethoff	Mr. Steve Scharf	Ms. Anna Little	Ms. Dianna Graff
Mr. Joshua Walehwa	Mr. Thomas Beerman	Ms. Annalise Ruzicka	Ms. Donna Bacon
Mr. Justin Honold	Mr. Tim Alvarez	Ms. Ashley Jacobs	Ms. Donna Lee
Mr. Ken Hawkins, Sr.	Mr. Trevor Axford	Ms. Barbara Day	Ms. Donna Rivera
Mr. Kevin Cunningham	Mr. Tyler Knickmeyer	Ms. Beverly Frein	Ms. Donna Sloan
Mr. Leo Tevlin	Mr. William Felts	Ms. Beverly Miller	Ms. Edna Estes
Mr. Loenard Jerilyn	Mr. Zac Cutler	Ms. Brenda Kirby	Ms. Elena Long
Mr. Marc Maull	Mr. Zachary Todd	Ms. Bridget Broaden	Ms. Eliane Cibulka
Mr. Mark Christman	Mrs. Angelina Davis	Ms. Bridget Coleman	Ms. Elisa Pinkley
Mr. Mark Matschke	Mrs. Bridget Brunnert	Ms. Brittany Majzun	Ms. Elizabeth Curry
Mr. Mark Perkins	Mrs. Brittin Haurly Lamar	Ms. Brittany McCain	Ms. Emily Fraizer
Mr. Matt Bequette	Mrs. Cheryl Moore	Ms. Caitlin Breuer	Ms. Emma Stengel
Mr. Matt Deane	Mrs. Christine Hess	Ms. Candice Madi	Ms. Fran Caradonna
Mr. Matt Thomason	Mrs. Clare Crabtree	Ms. Cara Stinebaker	Ms. Gala Chase-Duello
Mr. Matt Wheeler	Mrs. Crystal Peterson	Ms. Carol Dingman	Ms. Ginger Grimes
Mr. Matthew Peeling	Mrs. Cynthia Bommarito	Ms. Carolyn Brewster	Ms. Haley Briggs
Mr. Matthew Schulte	Mrs. Dawn Anderson	Ms. Cassie RehmKent	Ms. Heather Freise
Mr. Max Crittendon	Mrs. Emily Weber	Ms. Catherine Mayorga	Ms. Heather Fugate
Mr. Melvin Rector	Mrs. Gail Buso	Ms. Cathleen Cunningham	Ms. Holly Drigger
Mr. Michael Endsley	Mrs. Gloria Ehll	Ms. Cathy Tabaka	Ms. Huvona Watkins
Mr. Michael Gallo	Mrs. Jo Marie Lang	Ms. Cheryl Autry	Ms. Isabel Acevedo
Mr. Michael Grayson	Mrs. Julie Bartch	Ms. Cheryl Breuer	Ms. Jamie Trog
Mr. Michael Hollman	Mrs. Kimberly Tierney	Ms. Cheryl Ropp	Ms. Jan Lane
Mr. Michael Paneitz	Mrs. Krista Smith	Ms. Christal Baker	Ms. Jana Kelley
Mr. Michael Schaefer	Mrs. Kristie Leach	Ms. Christina Baker	Ms. Jane Grayson
Mr. Michael Stinebaker	Mrs. Lisa Kirkpatrick	Ms. Christina Blevins	Ms. Janet Baker
Mr. Michael Swaleh	Mrs. Lois Kassner	Ms. Christy Witte	Ms. Janet Cowan
Mr. Mike Davis	Mrs. Louise Haldiman	Ms. Cindy Buesse	Ms. Janet Hulseberg
Mr. Mike Hejna	Mrs. Marcia Starck	Ms. Cindy Hoffman	Ms. Janet Kim
Mr. Mitch Millstein	Mrs. Mary Gorla	Ms. Cindy Mebruer	Ms. Jean Ksiazek
Mr. Nelson Wainwright	Mrs. Marylee Schmidt	Ms. Cissy Bartram	Ms. Jean McMullen
Mr. Nicholas Wieland	Mrs. Melissa Noel	Ms. Colleen Underwood	Ms. Jennifer Beffa
Mr. Oscar Berryman	Mrs. Rochelle Brandvein Aaranson	Ms. Connie Hubble	Ms. Jennifer Dunn
Mr. Patrick Bell	Mrs. Ruby Moon	Ms. Coreen Graham	Ms. Jennifer Goettel
Mr. Patrick Kryzsko	Mrs. Sandra Weitkamp	Ms. Courtney Estes	Ms. Jennifer Lambkin
Mr. Phillip Berg	Mrs. Teresa Weber	Ms. Crystal Larose	Ms. Jennifer Martin
Mr. Reid Krueger	Mrs. Terri Schneider	Ms. Cynthia Harvey	Ms. Jennifer Pfeiffer
Mr. Rey Maghari	Mrs. Tiffany Asher	Ms. Dana Ross	Ms. Jennifer Thompson
Mr. Rich Giese	Ms. Aisha Thomassen	Ms. Dannelle Littler	Ms. Jennifer Zink
Mr. Richard Sims	Ms. Alexandra Butler	Ms. Darca Wiggins	Ms. Jessica Kersting
Mr. Rob Boyle	Ms. Allie Huene	Ms. Darla Ahlert	Ms. Jessica Whaley
Mr. Robert Bortz	Ms. Amanda Kellerman	Ms. Dawn Cole	Ms. Jill Thompson
Mr. Robert Echele	Ms. Amber Watkins	Ms. Dawn Midyett	Ms. Jo Bibb
Mr. Robert Kramer	Ms. Ami Wells	Ms. Debbie Easter	Ms. Jodie Fields
Mr. Robert Szydowski	Ms. Amy Labelle	Ms. Deborah Pfeiffer	Ms. Jody Siefken
Mr. Rodney Weygant	Ms. Andrea Gwaltney	Ms. Deborah Quinney	Ms. Judy Buehrle
Mr. Roger Cagle	Ms. Angela Hubert	Ms. Debra Conaway	Ms. Juli Holder
Mr. Roy Kohrs	Ms. Angelica Hayes	Ms. Dee Gerstenkorn	Ms. Julia Stephenson
Mr. Scott Daniels	Ms. Angelina Mitulski	Ms. Denise Frahm	Ms. Julie Peine
Mr. Scott Drachnik	Ms. Angie Daniels	Ms. Diana Kain	Ms. Karen Alexander
Mr. Stephen Lenhardt		Ms. Diane Hawkins	Ms. Karen Green

Ms. Karen Hartmann  
Ms. Karen Kaiser  
Ms. Karen Paul  
Ms. Karen Tetley  
Ms. Kari Wren  
Ms. Kassie Harrold  
Ms. Katherine Jones  
Ms. Kathleen Sizemore  
Ms. Kathy Heck  
Ms. Katie Hediger  
Ms. Katrina Kinsler  
Ms. Kayla Perniciaro  
Ms. Keesa Dodson  
Ms. Kelly Schroeder  
Ms. Kelly Swanger  
Ms. Krista Willen  
Ms. Kristen Whitted  
Ms. Kristen Wild  
Ms. Kristin Brown  
Ms. Laura Bain  
Ms. Laura Beard  
Ms. Laurie Johnson  
Ms. Libby Waddell  
Ms. Linda Copeland  
Ms. Linda Tucker  
Ms. Lindi Schaeffer  
Ms. Lindsay Feeley  
Ms. Lisa Lennette  
Ms. Lori Berg  
Ms. Lori Keith  
Ms. Lori McGinley  
Ms. Lori Watkins  
Ms. Maddelene Collins  
Ms. Margaret Jackovac  
Ms. Marisa Hacker  
Ms. Marissa Vassallo  
Ms. Mary Harvey  
Ms. Mary Luster  
Ms. Mary Wick  
Ms. Megan Duff  
Ms. Meghan McNeelege  
Ms. Michelle Lattier  
Ms. Michelle Mashek  
Ms. Michelle Rogers  
Ms. Michelle Tomlin  
Ms. Misti Schneider  
Ms. Misty Joiner  
Ms. Nancy Heet  
Ms. Nancy Holzer  
Ms. Nancy Vogt  
Ms. Natalie Schroeder

Ms. Nichole White  
Ms. Nicole Lane  
Ms. Nikki Otte  
Ms. Nikki Stevison  
Ms. Norma Hohl  
Ms. Pam Mayrose  
Ms. Patricia Hunter  
Ms. Patricia Schollmeyer  
Ms. Patsy Reel  
Ms. Patty Ahlert  
Ms. Peggy Edwards  
Ms. Porsha Key  
Ms. Rachel Forster  
Ms. Rachel Lawrence  
Ms. Rebecca Domecillo  
Ms. Rebecca Thomas  
Ms. Renee Alberici  
Ms. Rosa Wilmes  
Ms. Rose Ray  
Ms. Roshanda Graham  
Ms. Rowena Magrecki  
Ms. Sandhya Vollala  
Ms. Sandra Galovich  
Ms. Sandra Moll  
Ms. Sandra West  
Ms. Sara Cabrera  
Ms. Sarah Hackman  
Ms. Sarah Howarth  
Ms. Sarah Lebrun  
Ms. Sarah Palomba  
Ms. Sarah Palombo  
Ms. Satora Ford  
Ms. Saundra Duisen  
Ms. Sharon Shore  
Ms. Shelia Curley  
Ms. Shirley Humphrey  
Ms. Sonia Haro  
Ms. Sonia Prater  
Ms. Stephanie Hines  
Ms. Stephanie Price  
Ms. Stephanie Rolfingsmeyer  
Ms. Susan Cutler  
Ms. Susan Evers  
Ms. Susan Gerstenkorn  
Ms. Suzanne Agers  
Ms. Suzanne Starks  
Ms. Tammy Hessing  
Ms. Tammy Petit  
Ms. Tamra Roberson

Ms. Theresa Kiderlen  
Ms. Theresa Kiely  
Ms. Theresa Risch  
Ms. Tina Alderson  
Ms. Tracy Denson  
Ms. Twila Davis  
Ms. Vanna Fillion  
Ms. Verna Dee Nickell  
Ms. Vicki Barry  
Ms. Victoria O'Brien  
Ms. Vikki Oxford  
Ms. Kelly McCarthy  
Ms. Kelly Tredway  
Ms. Robin Dubbs  
Ms. Robin Thoroughman  
Ms. Shannon Girard  
SJM Copywriting  
Srividhya Ramesh  
Toufik Ziani  
Tracie Wiss  
Tracy Mazanec  
Tracy Thompson

## GRANTS

The Saigh Foundation  
The Sunnen Foundation

## BEHIND THE MASK 2020

Cambridge Air Solutions  
Enterprise Bank & Trust  
First Bank  
Mr. John Meyer  
Mrs. Jo Marie Lang  
Mrs. Joyce Holzum  
Ms. Mary Harvey  
Pundmann Ford  
Technology Partners

## 2ND ANNUAL JIM LANG MEMORIAL

Canteen  
Capes Sokol Goodman  
Sarachan  
Collaborative Strategies  
Ensurity Ventures  
Esse Health  
Forklifts of St. Louis  
Formfast, LLC  
Gallagher  
Hawthorne Financial, LLC  
Major Brands, Inc.

MEMC Electronics Material  
Midland Paper, Packaging, & Supplies  
Morgan Stanley  
Mr. and Mrs. Craig Sanguinet  
Mr. and Mrs. James Castellano  
Mr. and Mrs. Tony Spielberg  
Mrs. Jo Marie Lang  
Nasrallah Global Real Estate Services  
Pantera's Pizza  
Pearl Solutions Group  
Permian Plastics, Inc  
Pickett, Ray & Silver  
RB  
Rev. and Mrs. Richard Zuch  
SJ Hollander Architect  
Slalom, LLC  
St Louis Business Forms  
Taphouse Pub and Patio  
Team Technologies Molding, Inc.  
Western Wire Products

## MEMORIALS AND HONORARIUMS

### *In Memory of Harland Stroud*

Mr. and Mrs. Joseph Krucky

### *In Honor of Adam Kloppenburg*

Mr. and Mrs. Kevin Walters

### *In Honor of Ralph Coose*

Ms. Judith Johnson  
Ms. Lisa Coose - Burkemper

### *In Honor of Tony Spielberg*

Mr. and Mrs. Paul Cummings

### *In Memory of Brian Menscher*

Mr. and Mrs. Donald Hahn  
Mr. and Mrs. Jeff Sims  
Mr. and Mrs. Kevin Minard  
Mr. and Mrs. Neal Menscher  
Mr. and Mrs. Tom Barratt  
Mrs. Gloria Ehll  
Mrs. Joan Mayrose  
Ms. Carol Brown  
Ms. Mary Ellen Antonio  
Ms. Sheri Menscher  
Ms. Susan Lienemann

***In Memory of  
David Stephen Bash***

Mr. Kendall Canfield

***In Memory of  
Elizabeth Ayres***

Mr. and Mrs. David Richard

Mr. and Mrs. Ken Stadler

Mr. Richard Mueller

Mrs. Alma Ayres

Mrs. Linda Schuette

Ms. Megan Briggs

Ms. Sharon Wolf

***In Memory of  
Joyce Sims***

Mr. and Mrs. Ted Schulte

***In Memory of  
Matt Farkas***

Baue

Friends of BCI Terry Henderson

Mr. and Mrs. Randy Mueller

Mr. and Mrs. Ron Kloppenburg

Mr. David Healzer

Mrs. Anne Waddell

Mrs. Elizabeth Harmon

Mrs. Elizabeth Short

Mrs. Verna Anthes

Ms. Becky Conrath

Ms. Karen Mazolla

Ms. Patricia Majesky

Mr. Leonardo Burns

***In Memory of  
Muhamed Ali***

Ms. Muneera Khan

***In Memory of  
Pauline Marko***

Mr. and Mrs. Scott Johnson

Ms. Judith Johnson

**CORPORATE AND  
FOUNDATION  
DONATIONS**

Advanced Fire Protection

Alan Green 4 Chesed Fund

Ameren Missouri

American Direct Marketing  
Resources, LLC

Andrew's Hugs

Champion Precast

Citi

Commerce Bank

Cuivre River Electric Com

Dejean Dufek

Donella Whalen

Formfast, LLC

Hawthorne Financial, LLC

John & Bernadine Foster  
Foundation

Knights of Columbus

Lake Forest Country Club

Major Brands, Inc.

Morgan Stanley

Motor Service, Inc.

Pearl Solutions Group

Pure Logistics

Secure Document Destruction

St. Louis University



*Patrick is a pro at palletizing*  
JULY 2019



*The inaugural Jim Lang  
Memorial Golf Tournament*  
OCTOBER 7, 2019



*Community support for the  
first-ever virtual 5K*  
MAY 2020



*Face masks and plexiglass  
shields are our new normal*  
MAY 2020



*ABC Group volunteers always  
lend a helping hand*  
JUNE 2020



**IN THEIR OWN WORDS**

***What did support mean during such a challenging year?***

"I've heard it said that those who are the happiest are those who do the most for others. This definitely describes our donors and volunteers at BCI. They continue to do the most for our organization and our people. Even in the midst of uncertainty, they showed up in support of BCI in a mighty way. These are our difference makers."

— Monique Bynum, Senior Director of Development



200 Trade Center Drive W  
St. Peters, MO 63376

[www.boonecenter.com](http://www.boonecenter.com)  
(636) 978-4300

